Pathway to Becoming a
Brain-Based Informed Mental Health Clinician

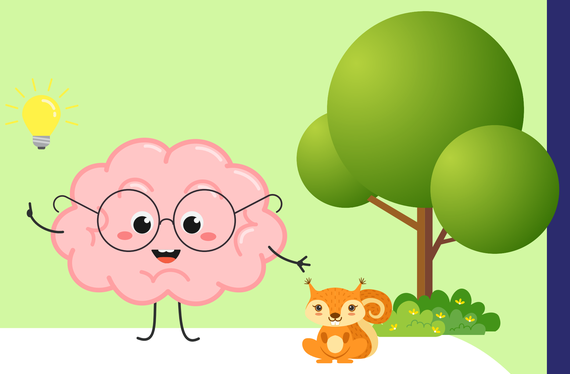

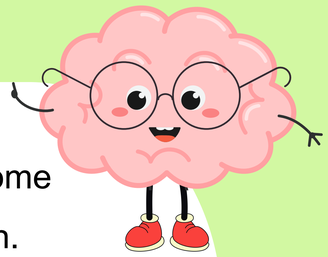

1 Starting the Path

Ever feel like your best isn't enough to help some clients? Maybe it's time to take a different path. Clients may or may not have an official FASD (Fetal Alcohol Spectrum Disorder) diagnosis, but you can learn to identify and address their brain-based challenges to ensure therapy is both relevant and supportive.

2 Education

It's essential to first understand brain function and how it influences behavior, an area often missing from traditional education. Learning about key areas like executive functioning, language, and memory and how they relate to behavior is crucial. It is also important to explore how prenatal alcohol exposure, trauma, and other factors can affect brain development. This knowledge empowers therapists to start reframing behavior and progress toward becoming a brain-based informed mental health clinician.

3 Assessment

Traditional mental health assessments often overlook brain function, despite the complexity and overlap of many mental health conditions. To gain a more comprehensive understanding, mental health clinicians can integrate additional assessments, such as IEPs, neuropsychological evaluations, and developmental evaluations (OT, PT, SLP) into their treatment approach. As we move toward becoming a brain-based informed mental health clinician, we'll learn how to interpret these reports meaningfully and connect the results to supporting behavior. Additionally, for those without formal evaluations, we can explore alternative methods to assess brain function more effectively.

4 Planning

Addressing brain-based differences requires a personalized approach, as there is no one-size-fits-all solution. Effective treatment planning must consider the brain, the environment, and the support systems. By integrating this understanding, brain-based informed mental health clinicians can create individualized treatment plans that address psychological factors, brain functions, learning styles, and support needs, ultimately leading to more successful outcomes.

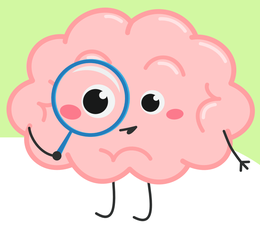

5 Treatment

The challenge of working with brain-based differences lies in the fact that every brain is unique. This means that the effectiveness of any treatment depends on how an individual's brain functions. What works for one person may not be as effective for another due to these differences. Accommodations might be needed to meet the specific brain-based needs of your client for more effective treatment outcomes.

6 Community Support

Do you want help in supporting your clients through a brain-based lens? You don't have to travel this path alone. Together we can bring brain-based informed mental health forward. The Florida Center in collaboration with the FASD United Mental Health Work Group and the FASD Mental Health Reflective Group are here to help!

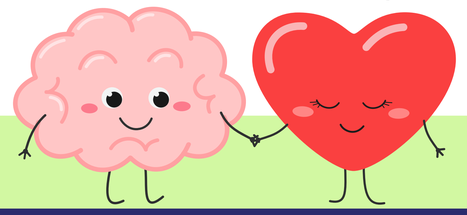

The Florida Center for Early Childhood
Building Strong Families ... One Child at a Time.

Sponsored by The Florida Center in Collaboration with the FASD United Mental Health Work Group and the FASD Collaborative SIG Mental Health Group